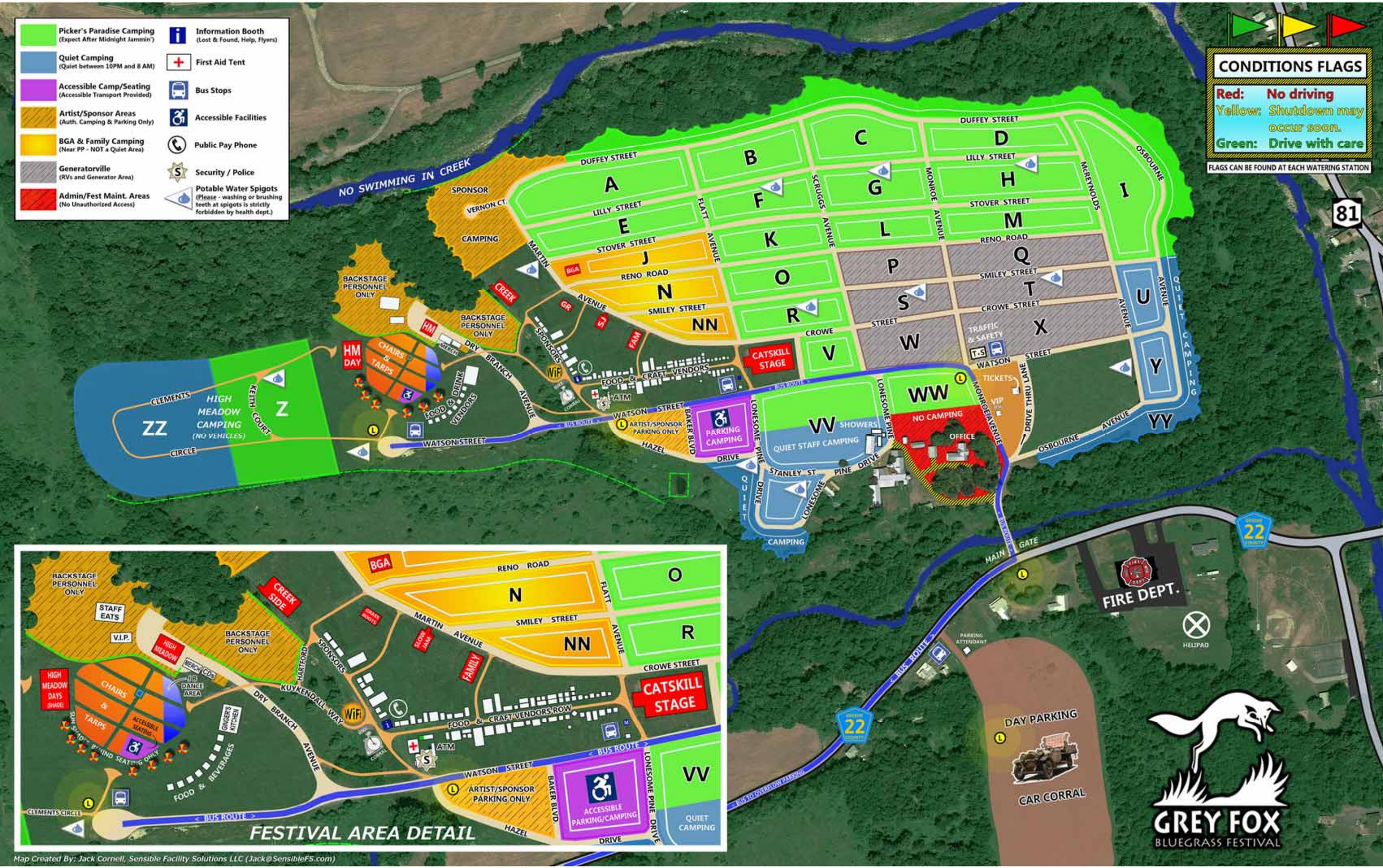
Picker's Paradise Camping (Expect After Midnight Jammin')
Quiet Camping (Quiet between 10PM and 8 AM)
Accessible Camp/Seating (Accessible Transport Provided)
Artist/Sponsor Areas (Auth. Camping & Parking Only)
BGA & Family Camping (Near PP - NOT a Quiet Area)
Generatorville (RVs and Generator Area)
Admin/Fest Maint. Areas (No Unauthorized Access)
Information Booth (Lost & Found, Help, Flyers)
First Aid Tent
Bus Stops
Accessible Facilities
Public Pay Phone
Security / Police
Potable Water Spigots (Please - washing or brushing teeth at spigots is strictly forbidden by health dept.)
CONDITIONS FLAGS
Red: No driving
Yellow: Shutdown may occur soon.
Green: Drive with care
FLAGS CAN BE FOUND AT EACH WATERING STATION
NO SWIMMING IN CREEK
SPONSOR CAMPING
VERNON CT.
BACKSTAGE PERSONNEL ONLY
CREEK
HM DAY
CHAIRS & TARPS
HM
DRY BRANCH AVENUE
FOOD & DRINK VENDORS
WATSON STREET
CLEMENTS CIRCLE
KEITH COURT
HIGH MEADOW CAMPING (NO VEHICLES)
ZZ
Z
MARTIN AVENUE
BGA
GR
SJ
FAM
SPONSORS
WiFi
FOOD & CRAFT VENDORS
ATM
ARTIST/SPONSOR PARKING ONLY
BAKER BLVD
HAZEL DRIVE
PARKING CAMPING
LONESOME PINE DRIVE
QUIET CAMPING
CATSKILL STAGE
DUFFEY STREET
LILLY STREET
STOVER STREET
RENO ROAD
SMILEY STREET
CROWE STREET
FLATT AVENUE
SCRUGGS AVENUE
MONROE AVENUE
McREYNOLDS
OSBOURNE AVENUE
A
B
C
D
E
F
G
H
I
J
K
L
M
N
NN
O
P
Q
R
S
T
U
V
W
X
Y
YY
VV
WW
SHOWERS
QUIET STAFF CAMPING
NO CAMPING
OFFICE
TRAFFIC & SAFETY
TICKETS
VIP
DRIVE THRU LANE
STANLEY ST.
PINE DRIVE
CAMPING
81
MAIN GATE
FIRE DEPT.
HELIPAD
PARKING ATTENDANT
DAY PARKING
CAR CORRAL
GREY FOX BLUEGRASS FESTIVAL
FESTIVAL AREA DETAIL
BACKSTAGE PERSONNEL ONLY
STAFF EATS
V.I.P.
HIGH MEADOW
HIGH MEADOW DAYS (SHADE)
CHAIRS & TARPS
MERCH CDs
JB DANCE AREA
ACCESSIBLE SEATING
SUN SHADE BEHIND SEATING ONLY
GINGER'S KITCHEN
FOOD & BEVERAGES
CREEK SIDE
HARTFORD
KUYKENDALL WAY
SHARE ROUTE
SLOW JAM
FAMILY
ATM
ACCESSIBLE PARKING/CAMPING
QUIET CAMPING
BUS ROUTE
Map Created By: Jack Cornell, Sensible Facility Solutions LLC (Jack@SensibleFS.com)